

A ARCHITECTURE FOR DOGS

wanmock [with plywood] / type A

designer **TORAFU ARCHITECTS**
architecture for **JACK RUSSELL TERRIER**

update 2012 / 11 / 15

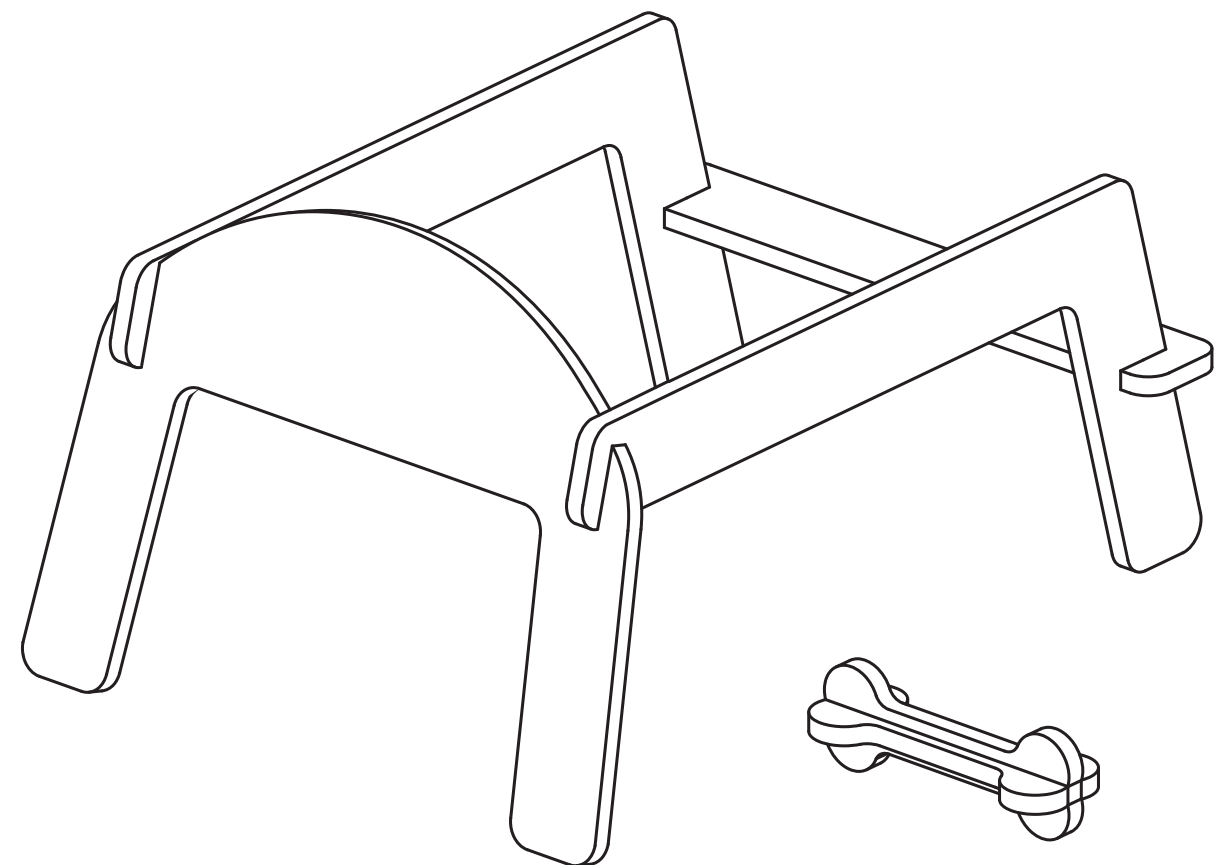

scale = 1:5

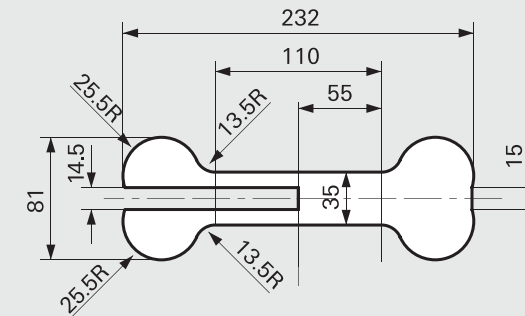

The gutter width is indicated as 14.5mm based on 15mm thick plywood fitting perfectly into the joints, but there is room for error. Please cut the gutters according to the actual thickness of the plywood.

A × 1
B × 2
C × 1
D × 2

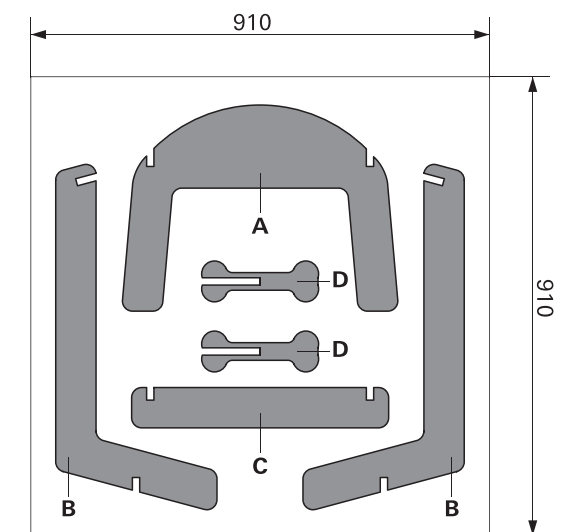

Plywood / w910mm × h910mm · t=15mm × 1

This is a construction project and is not advisable for children under the age of 13, unless under the supervision of adults. Please use caution when using cutting tools, and wear eye and hand protection at all times. All measurements are in metric units and our list of wood materials, only suggestions.

Architecture for Dogs is not responsible for any injuries incurred from the building process or derived from the structure itself, nor does it take responsibility for faulty materials or unsatisfactory results.

(c) Architecture for Dogs, 2012. All Rights reserved.
The download of this blueprint in no way transfers any copyright or other ownership interest in them to the buyer except for a limited license to use it to construct one piece at a time.

Plywood (Linden, Birch, or Launa etc.)
/ w910×h910mm・t=15mm 1 sheet
Varnish, or clear coat
Dog-owner's shirt (Size M minimum)

- File
- Low-adhesive spray-glue
- Hammer
- Splint (Batten)
- Paintbrush
- Bucket
- Scissors

w546 × d731 × h398 mm

Approx. 2.2 kg

Assembly Instructions :

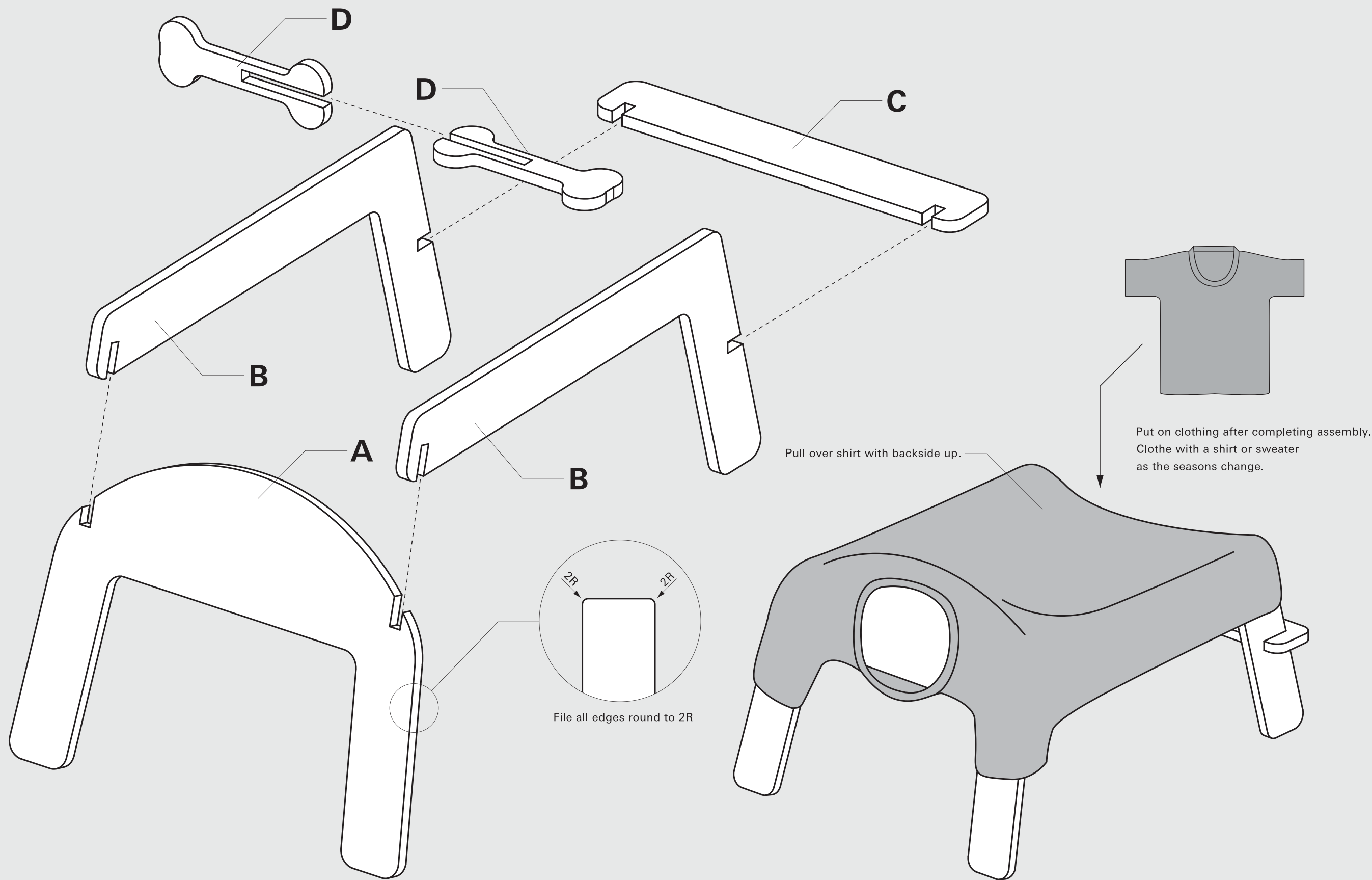

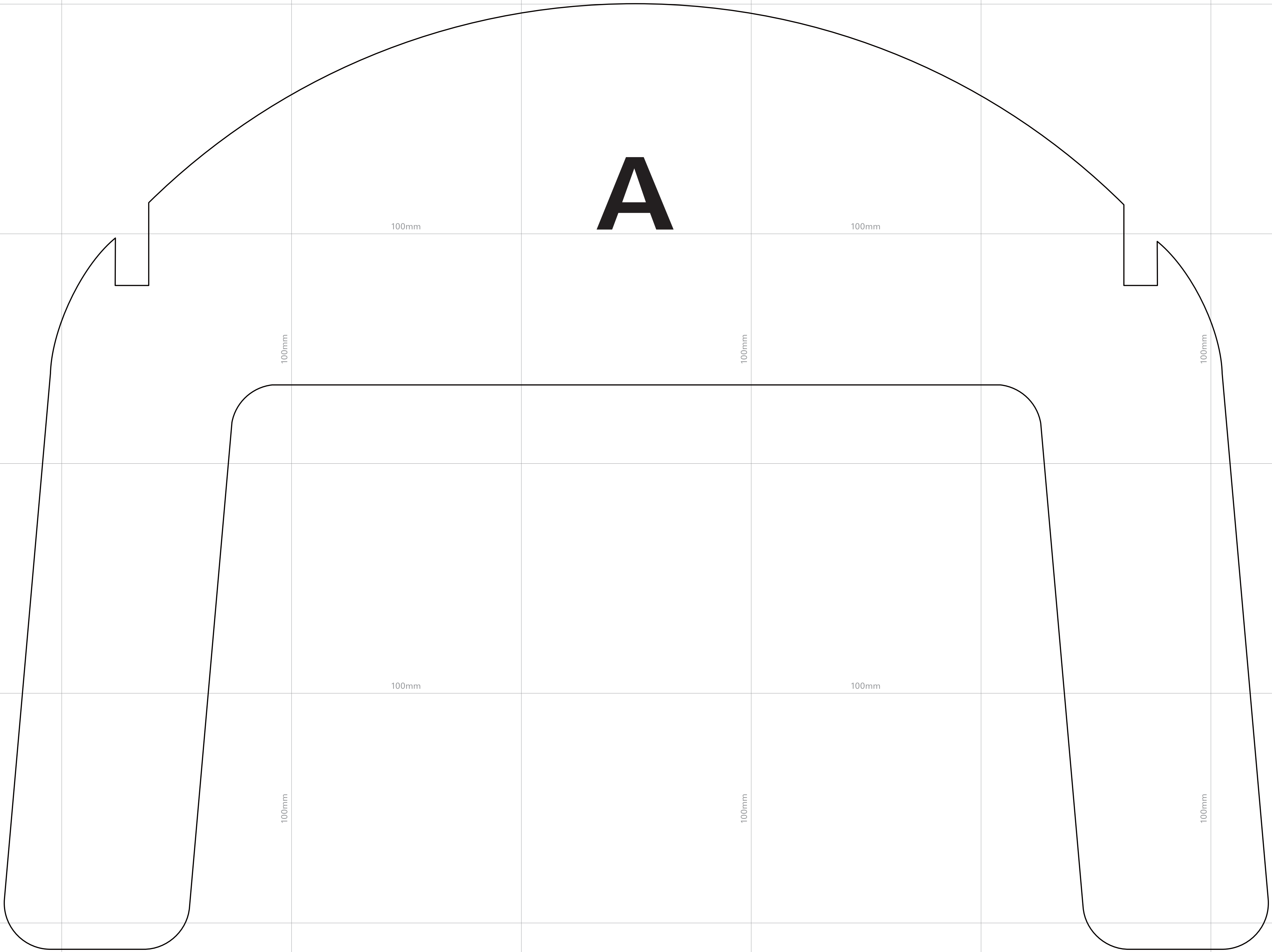

A

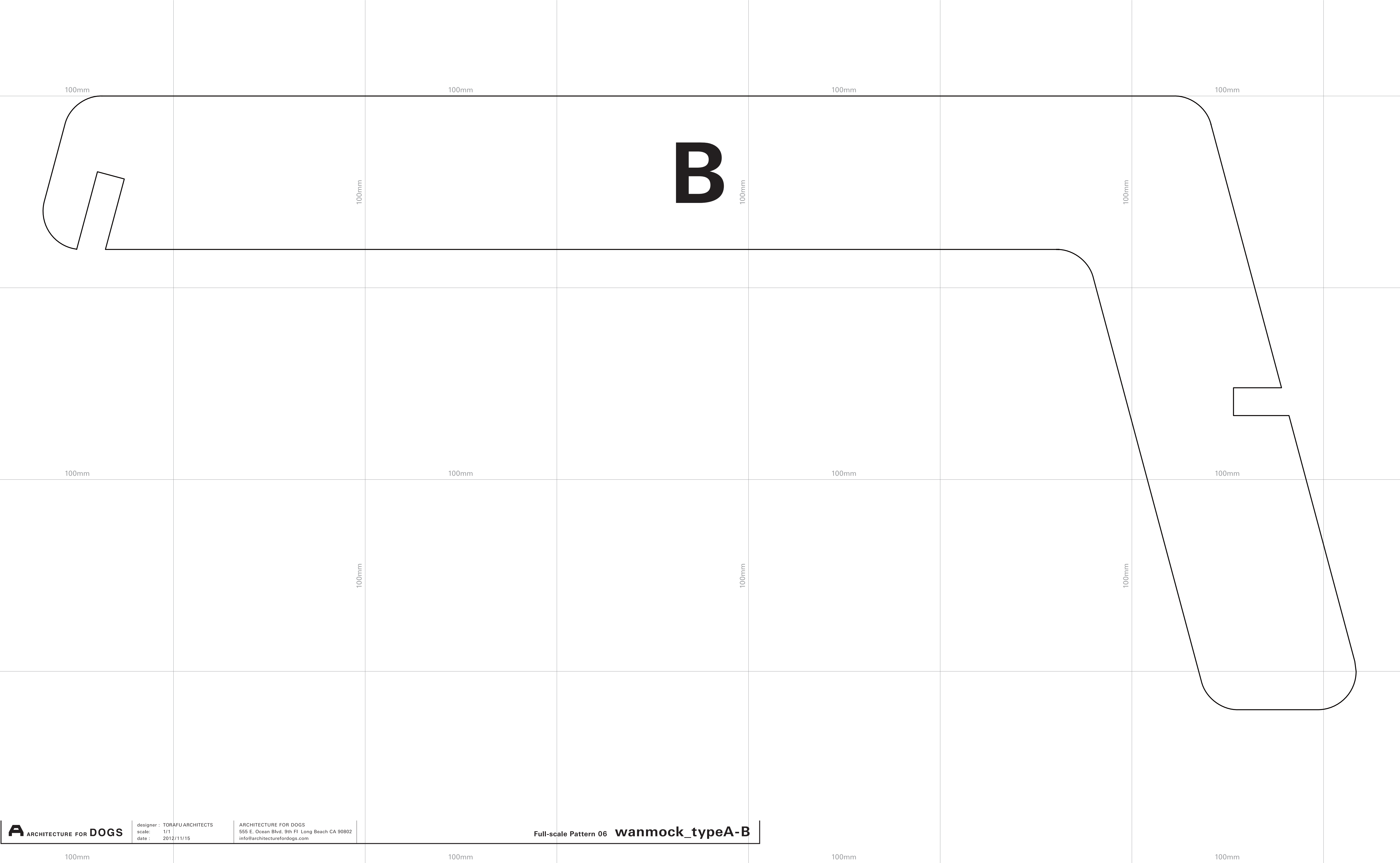

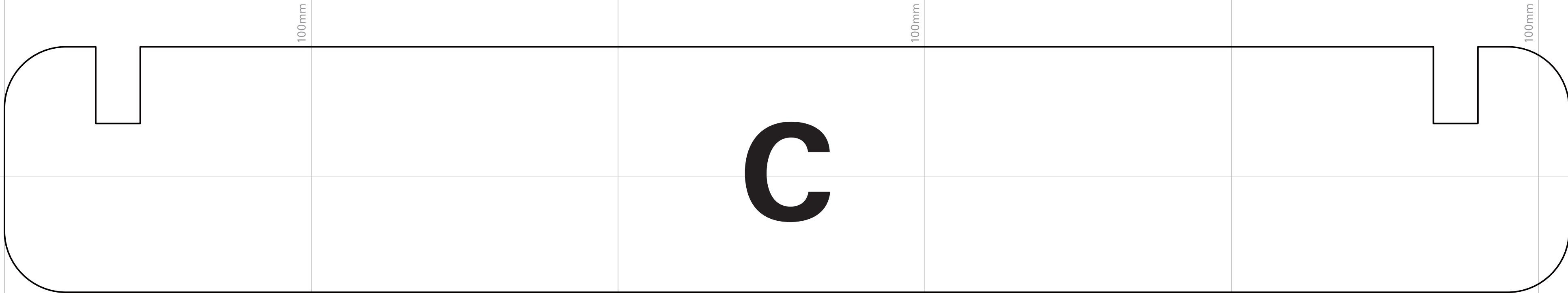

100mm

100mm

100mm

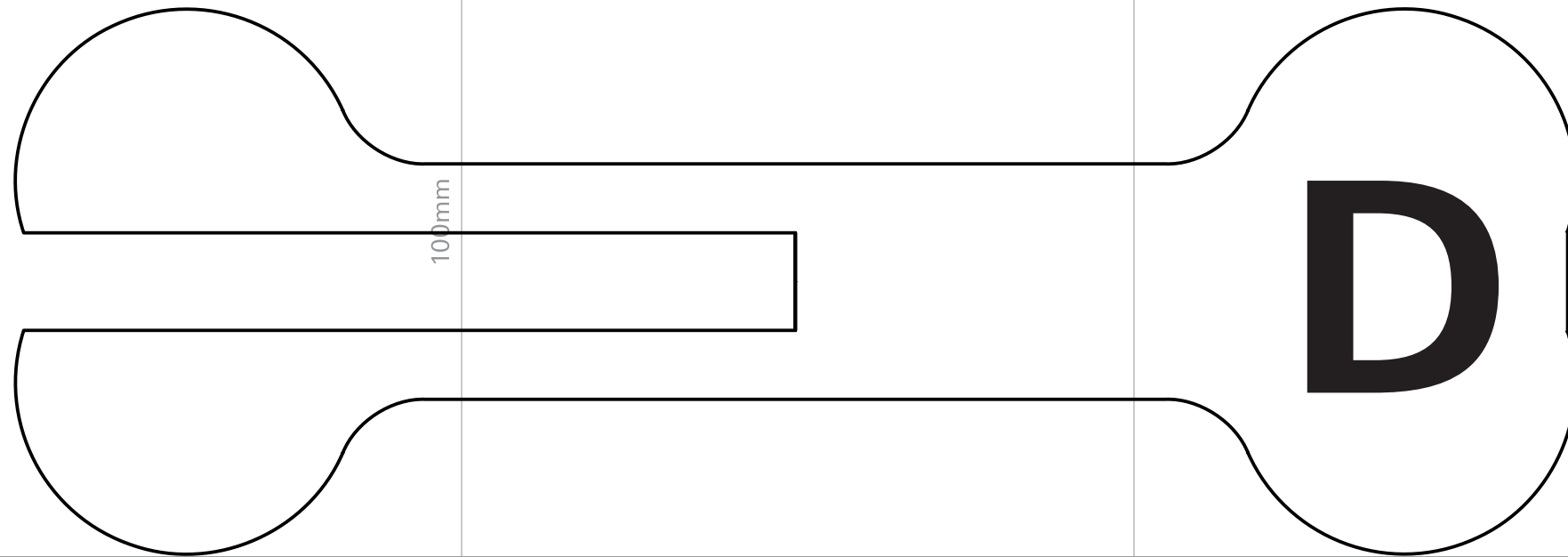

100mm

100mm

100mm

100mm

100mm